

Architects & Town Planners

**archentire**®  
architecture | interiors | town planning

COMPANY PROFILE 2025



(051) 5427129



0332-542-7477



info@archentire.com



www.archentire.com



Second Floor, Zakir Plaza, Opposite WTC GIGA Mall  
Main G.T. Road Near D.H.A Phase II, Islamabad.



www.youtube.com/@archentire



An aerial night-time rendering of a modern, multi-story skyscraper. The building is illuminated from within, showing a grid of windows and balconies. On the rooftop, there is a helipad with a 'H' logo, a swimming pool, a tennis court, and a lounge area. The building is surrounded by other modern buildings, a road with cars, and green spaces. The text 'GIVE YOUR DREAMS; THE SHAPE OF A LUXURIOUS ARCHITECTURAL MARVEL' is overlaid in white, bold, sans-serif font on the left side of the image.

GIVE YOUR DREAMS;  
THE SHAPE OF A  
**LUXURIOUS**  
**ARCHITECTURAL**  
**MARVEL**



A B O U T

# archentire<sup>®</sup>

archentire works in forward-looking environments developing futuristic architecture based on an existing contemporary nature. All of archentire's work - from residential components and hospitalities to cultural centers - is to provide a sense of orientation towards man, nature and creativity. Founded in 2010 by Kamal Sinan, the office started its new shape in late 2013 by creating a new type of architectural practice, an interpretation of Art to Architecture and Architecture to Art.

archentire's ongoing projects include The Aquatic Mall, opposite WTC, on the main G.T road in Islamabad, a mixed-used development in the heart of Karachi, a residential development in Wah and Islamabad, some interior design projects in Islamabad as well as running several competitions alongside. Internationally, archentire is designing two medium size hotels, a resort in Ajman, U.A.E. and some villa projects in the Middle East. Additionally, archentire has several experimental projects underway ranging from conceptual design to construction phases around the world.

archentire's aim for 2023 is to develop ties with the local communities and execute all years of learning and expertise for the benefit of our country. We not only build ideas, but also help build relationships amongst different expertise to provide a complete design package to our clients.

archentire is legally registered in Islamabad and has more branches in Karachi, Riyadh, Qatar and Dubai.





# OUR VALUES

Exploring our clients' goals, priorities, lifestyle and tastes. Offering a complete and integrated package to our clients. We are professionals and problem solvers. We combine expertise across disciplines, locations and sectors. Committed to delivering high quality projects and innovative design solutions.

# OUR MISSION

With every successful project, archentire is poised to dominate the international stage in its pursuit of redefining sustainable, distinct luxury living standards on a global scale.





# Principal Architect

It is with great pleasure that I welcome you to archentire. Our goal is to build strong partnerships based on trust, ensuring safety, reliability & efficiency with customer focused mindset and finding innovative ways to provide great value to fulfill your needs. We have a clear vision of what we want to be - Leader in Construction Industry. Our progressive thinking and creative approach are what makes us stand out from the crowd. We are proud of the work we do under Sinan Group and the subsidiaries, with a perfect safety record, rigorous management and constant search for improvement of performance.

## Kamaal Sinaan

Principal Architect | C.E.O





# Lead Architect

We are an ideas-driven design firm with an empathetic process. Our work is rooted in research, making and the belief that all voices should be heard. We help clients pursue health, community, and a zero-carbon future. We design buildings and experiences that disrupt the status quo, create joy and realize the future. Explore our recent work and ideas. We are fundamentally committed to sustainable design, both as a matter of energy efficiency and as a concern for the overall wellness of our clients and those who spend time in and around our buildings. Design excellence and environmental sustainability, we believe, are interconnected elements of any project we undertake.

## M. Hammad Bhatti

Lead Architect





## Design Coordinator

Architect Aisha Ali, our Design Coordinator, brings a keen, human-centered approach to each project, merging creativity with a commitment to meaningful, lasting impact. Guided by a deep understanding of design's role in wellness, community, and environmental balance, she helps lead our journey toward sustainable, energy-efficient solutions. Her work with our team shapes spaces that not only serve functional needs but inspire joy and connection. At every stage, she ensures that each voice is valued, and every detail resonates with our vision for design excellence and environmental stewardship.

**Ar. Aisha Ali**

Architect - Design Coordinator

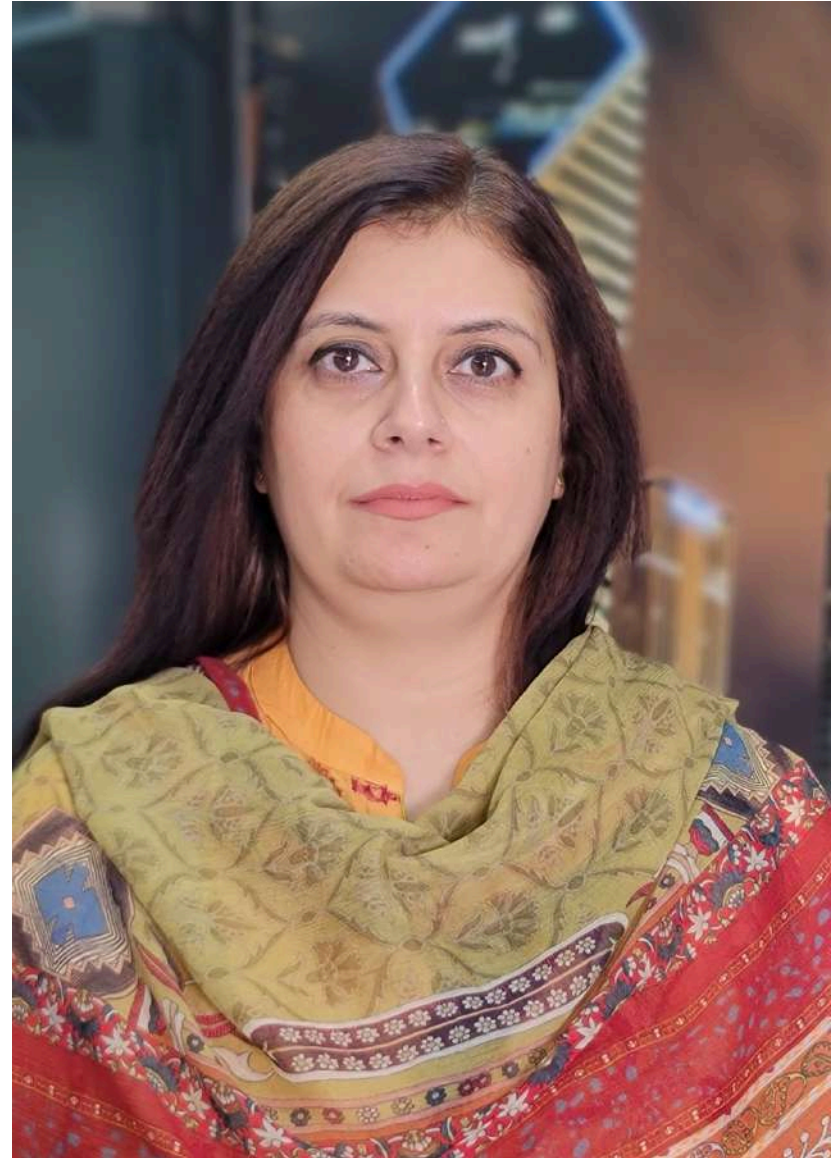



# OUR SERVICES



Architectural Design  
Consultancy  
Services



Interior Design  
Consultancy  
Services



Construction  
Management



MEP Design  
Services



# Architectural Design Consultancy Services

Architectural Design

Architectural Renderings / Models

Architectural Videos / Fly-Throughs

Space Planning

Submission Drawings

Town Planning





# Interior Design Consultancy Services

- Interior Design • Furniture, Fixtures and Equipment Selection and Specification
- Property Improvement Plans
- Space Planning • Interior Rendering / Models / 3D Visualization, Animations and Walk-through





# Construction Management

- Construction Observation and Reporting
- On-Site Evaluations | Quality Assurance
- Project Progress Reports
- Review and Verify Contractor's Pay Request/ application
- Provide Punch List Reviews at Project Completion
- Facilitate Project Completion, Code Compliance with Local Authorities





# MEP Design Services

- HVAC System Design (Heating, Ventilation & Air-conditioning)
- Electrical System Design
- Integrated Building Management System (IBMS)
- Plumbing / Sanitary System Design
- Fire Protection System Design







# Our Projects

---





# The Aquatic Mall

G.T. ROAD, ISLAMABAD | 2018





# The Colonnade

CHAKWAAL CITY | 2022





# MGC JEWEL

BHARIA TOWN RWP | 2022





# Sardar's Mall

Sattalite Town Rwp| 2022





# MALL OF EIFFEL

Bharia Town Rwp | 2021





# URBAN ECO

BHARIA ENCLAVE | 2021



URBAN ECO

Nishat Linen

Ouliffers

Bareezé

Gul Ahmed

Limelight

Khaadi

Sapphire

Warda

So Kamal

Wardah Sapphire Amara Kifaya Nike Zara Warda Khaadi

Food Court





# ROZELLA HEIGHTS

Bharia Town Rwp| 2020





# VETRO SQUARE

BHARIA ENCLAVE | 2020





# MALL OF DINA

Main G.T. Road DINA | 2022





# 23 SQUARE

AIRPORT ENCLAVE | 2021





# MGC 5

Bharia Express Way | 2022





# PEARL ARCADE

KOHISTAN ENCLAVE | 2021





# DISTRICT 567





# HS - 75 HUB

DHA PHASE 2 | 2021





# Corporate 2

GULBERG GREENS | 2021





# KHUSHBAKHT ARCADE

G8 MARKAZ ISLAMABAD | 2022





# UMAR ARCADE

Kamalabad Rwp| 2021





# OPAL SQUARE

GULBERG GREENS | 2019





# MM49

DHA PHASE 2 | 2020





# GRAND MILLENNIUM

BHARIA Town Rwp | 2021





# THE MASKAN

Bharia Town Lahore | 2023





# KINGDOM PRIME

Bharia Town Rwp | 2021

ae<sup>®</sup>

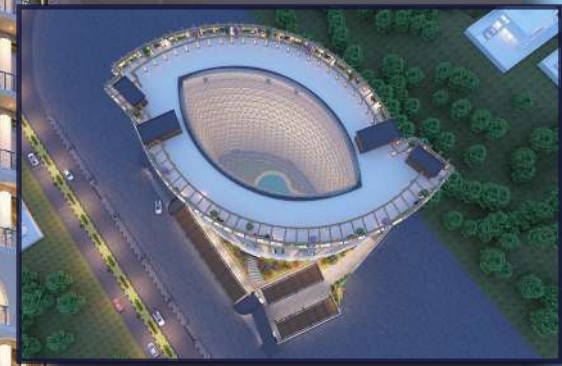



# MELLIORE RESIDENCY

Bharia Lifestyle | 2021





# QAYAD HOTEL

G.T. ROAD Rwp | 2020





# MELLIORE ONE

MELLIORE ONE | PINE VALLEY | 2021

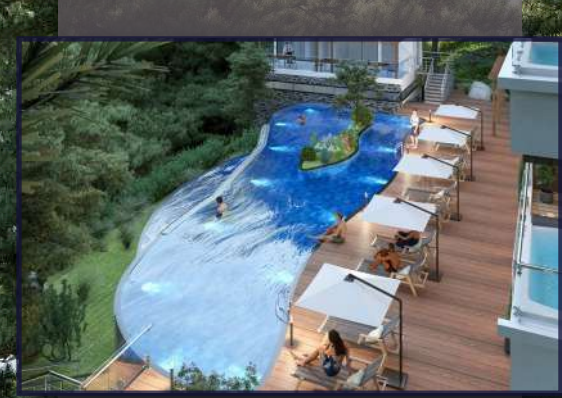



# ESHA KIDNEY AND MEDICAL CARE



Chandni Chowk Rwp | 2020





# Shaikh's Palace

F7-3 Islamabad | 2019

ae<sup>®</sup>





# Ataullah Khan Essa Khailvi's Villa

Bharia Enclave | 2022





# Faisal Zafar

DHA PHASE 2 -E| 2019





# MAKHDOOM MURTAZA HUSSAIN'S RESIDENCE

Bharia Town Rwp| 2022





# 1 KANAL VILLA

DHA PHASE 2 | 2022





# RESIDENTIAL COMPLEX

E11- ISLAMABAD | 2018





# Comunity Center

Sector F-10 Isb | 2022





# for Tehzeeb

Saddar Rawalpindi | 2020





# Villa Design

B-17 Islamabad | 2022





# Punjab Collages

Rawalpindi Campus | 2019



# PUNJAB COLLEGE





# Contact Us

 (051) 5427129

 0332 5427477

 info@archentire.com

 www.archentire.com

 Second Floor, Zakir Plaza, Opposite WTC GIGA Mall  
Main G.T. Road Near D.H.A Phase II, Islamabad.

 www.youtube.com/@archentire

